

Test Report

No. SZXEC1902631601

Date: 11 Dec 2019

Page 1 of 8

DONG GUAN UGET PLASTICS CO.,LTD
TANKENG 3RD IND ZONE HENGLI TOWN DONGGUAN CITY
CHINA

The following sample(s) was/were submitted and identified on behalf of the clients as : TPU RESIN

SGS Job No. : RP19-025452 - SZ
Model No. : TPU
Client Ref. Info. : Please see remark
Date of Sample Received : 05 Dec 2019
Testing Period : 05 Dec 2019 - 11 Dec 2019
Test Requested : Selected test(s) as requested by client.
Test Method : Please refer to next page(s).
Test Results : Please refer to next page(s).

Result Summary :

Test Requested	Conclusion
US California Proposition 65 - Bisphenol-A	PASS
US California Proposition 65 - Total Lead Content &Total Cadmium Content	PASS
US California Proposition 65 - Phthalate Content	PASS

Signed for and on behalf of
SGS-CSTC Standards Technical Services Co., Ltd. Shenzhen Branch

Tina

Tina Fan
Approved Signatory



Unless otherwise agreed in writing, this document is issued by the Company subject to its General Conditions of Service printed overleaf, available on request or accessible at <http://www.sgs.com/en/Terms-and-Conditions.aspx> and, for electronic format documents, subject to Terms and Conditions for Electronic Documents at <http://www.sgs.com/en/Terms-and-Conditions/Terms-e-Documents.aspx>. Attention is drawn to the limitation of liability, indemnification and jurisdiction issues defined therein. Any holder of this document is advised that information contained hereon reflects the Company's findings at the time of its intervention only and within the limits of Client's instructions, if any. The Company's sole responsibility is to its Client and this document does not exonerate parties to a transaction from exercising all their rights and obligations under the transaction documents. This document cannot be reproduced except in full, without prior written approval of the Company. Any unauthorized alteration, forgery or falsification of the content or appearance of this document is unlawful and offenders may be prosecuted to the fullest extent of the law. Unless otherwise stated the results shown in this test report refer only to the sample(s) tested.

Attention: To check the authenticity of testing / inspection report & certificate, please contact us at telephone: (86-755) 8307 1443, or email: CN.Doccheck@sgs.com

SGS Bldg, No.4, Jianghao Industrial Park, No.430, Jihua Road, Bantian, Longgang District, Shenzhen, China 518129 t (86-755) 25328888 f (86-755) 83106190 www.sgs.com.cn
中国·深圳·龙岗区坂田吉华路430号江灏工业园4栋SGS大楼 邮编: 518129 t (86-755) 25328888 f (86-755) 83106190 e sgs.china@sgs.com

Test Report

No. SZXEC1902631601

Date: 11 Dec 2019

Page 2 of 8

Test Results :

Test Part Description :

Specimen No.	SGS Sample ID	Description
SN1	SZX19-026316.001	Colorless transparent plastic grains

Remarks :

- (1) 1 mg/kg = 0.0001%
- (2) MDL = Method Detection Limit
- (3) ND = Not Detected (< MDL)
- (4) "-" = Not Regulated

US California Proposition 65 - Bisphenol-A

Test Method : SGS In-house method (SOP-CCL-002-02, With reference to US EPA Method 3550C:2007), analysis was performed by HPLC-MSMS.

Test Item(s)	Limit	Unit	MDL	001
Bisphenol-A	3.0	mg/kg	1.0	ND
Comment				PASS

Notes :

The maximum permissible limits are quoted from requirement as stated by settlement by Anthony Ferreiro vs Superior Communications Inc.; Wal-Mart Stores Inc.

The reference limit applied in testing is based on particular California Proposition 65 settlements that are most similar to the tested product in the opinion of the lab. The testing in this report does not reflect a user's actual exposure to the tested chemical.

A manufacturer or retailer that is not named in the referenced settlement is not bound by that settlement, and may choose to comply with California Proposition 65 by clearly informing the consumer of potential exposure.

US California Proposition 65 -Total Lead Content (Other accessible substrate materials) & Total Cadmium Content

Test Method : With reference to CPSC-CH-E1002-08.3, Analysis was performed by ICP-OES.

Test Item(s)	Limit	Unit	MDL	001
Lead (Pb)	100	mg/kg	20	ND
Comment				PASS
Cadmium (Cd)	300	mg/kg	5	ND
Comment				PASS



Unless otherwise agreed in writing, this document is issued by the Company subject to its General Conditions of Service printed overleaf, available on request or accessible at <http://www.sgs.com/en/Terms-and-Conditions.aspx> and, for electronic format documents, subject to Terms and Conditions for Electronic Documents at <http://www.sgs.com/en/Terms-and-Conditions/Terms-e-Documents.aspx>. Attention is drawn to the limitation of liability, indemnification and jurisdiction issues defined therein. Any holder of this document is advised that information contained hereon reflects the Company's findings at the time of its intervention only and within the limits of Client's instructions, if any. The Company's sole responsibility is to its Client and this document does not exonerate parties to a transaction from exercising all their rights and obligations under the transaction documents. This document cannot be reproduced except in full, without prior written approval of the Company. Any unauthorized alteration, forgery or falsification of the content or appearance of this document is unlawful and offenders may be prosecuted to the fullest extent of the law. Unless otherwise stated the results shown in this test report refer only to the sample(s) tested.

Attention: To check the authenticity of testing / inspection report & certificate, please contact us at telephone: (86-755) 8307 1443, or email: CN.Doccheck@sgs.com

SGS Bldg, No.4, Jianghao Industrial Park, No.430, Jihua Road, Bantian, Longgang District, Shenzhen, China 518129 t (86-755) 25328888 f (86-755) 83106190 www.sgs.com.cn
中国·深圳·龙岗区坂田吉华路430号江灏工业园4栋SGS大楼 邮编: 518129 t (86-755) 25328888 f (86-755) 83106190 e sgs.china@sgs.com

Test Report

No. SZXEC1902631601

Date: 11 Dec 2019

Page 3 of 8

Notes :

The limit of Lead (Pb) is referenced to the requirement as stated in Superior Court of the State of California, CIV 1003366 and County of San Francisco Superior Court, CGC-10-505118.

The limit of Cadmium (Cd) is referenced to the requirement as stated in County of Alameda Superior Court, RG-10-514803.

The reference limit applied in testing is based on particular California Proposition 65 settlements that are most similar to the tested product in the opinion of the lab. The testing in this report does not reflect a user's actual exposure to the tested chemical.

A manufacturer or retailer that is not named in the referenced settlement is not bound by that settlement, and may choose to comply with California Proposition 65 by clearly informing the consumer of potential exposure.

US California Proposition 65 -Phthalate Content (Polymeric materials other than PVC)

Test Method : With reference to CPSC-CH-C1001-09.4. Analysis was performed by GC-MS.

<u>Test Item(s)</u>	<u>CAS NO.</u>	<u>Limit</u>	<u>Unit</u>	<u>MDL</u>	<u>001</u>
Dibutyl Phthalate (DBP)	84-74-2	1000	mg/kg	50	ND
Benzylbutyl Phthalate (BBP)	85-68-7	1000	mg/kg	50	ND
Di(2-ethylhexyl)phthalate (DEHP)	117-81-7	1000	mg/kg	50	ND
Diisononyl Phthalate (DINP)	28553-12-0/ 68515-48-0	1000	mg/kg	50	ND
Diisodecyl Phthalate (DIDP)	26761-40-0/ 68515-49-1	1000	mg/kg	50	ND
Di-n-hexyl Phthalate (DnHP)	84-75-3	1000	mg/kg	50	ND
Comment					PASS

Notes :

The limit is referenced to the requirement as stated in County of Marin Court, CIV 091146 and County of San Francisco Superior Court, CGC-07-465288 and in the County of Santa Clara Superior Court, 114CV267501.

The reference limit applied in testing is based on particular California Proposition 65 settlements that are most similar to the tested product in the opinion of the lab. The testing in this report does not reflect a user's actual exposure to the tested chemical.

A manufacturer or retailer that is not named in the referenced settlement is not bound by that settlement, and may choose to comply with California Proposition 65 by clearly informing the consumer of potential exposure.



Unless otherwise agreed in writing, this document is issued by the Company subject to its General Conditions of Service printed overleaf, available on request or accessible at <http://www.sgs.com/en/Terms-and-Conditions.aspx> and, for electronic format documents, subject to Terms and Conditions for Electronic Documents at <http://www.sgs.com/en/Terms-and-Conditions/Terms-e-Documents.aspx>. Attention is drawn to the limitation of liability, indemnification and jurisdiction issues defined therein. Any holder of this document is advised that information contained hereon reflects the Company's findings at the time of its intervention only and within the limits of Client's instructions, if any. The Company's sole responsibility is to its Client and this document does not exonerate parties to a transaction from exercising all their rights and obligations under the transaction documents. This document cannot be reproduced except in full, without prior written approval of the Company. Any unauthorized alteration, forgery or falsification of the content or appearance of this document is unlawful and offenders may be prosecuted to the fullest extent of the law. Unless otherwise stated the results shown in this test report refer only to the sample(s) tested.

Attention: To check the authenticity of testing / inspection report & certificate, please contact us at telephone: (86-755) 8307 1443, or email: CN.Doccheck@sgs.com

SGS Bldg, No.4, Jianghao Industrial Park, No.430, Jihua Road, Bantian, Longgang District, Shenzhen, China 518129 t (86-755) 25328888 f (86-755) 83106190 www.sgsgroup.com.cn
中国·深圳·龙岗区坂田吉华路430号江灏工业园4栋SGS大楼 邮编: 518129 t (86-755) 25328888 f (86-755) 83106190 e sgs.china@sgs.com

Test Report

No. SZXEC1902631601

Date: 11 Dec 2019

Page 4 of 8

Remark:

A-80A A-83A A-85A A-90A A-95A A-98A A-60D A-64D A-72D A-82AQD8
 LW85AQD8 LW92AQD8 A-95AQD8 A-98AQD8 A-55DQD8(9) A-60DQD8
 A-64DQD8(9) A-72DQD8 B80AY B82AY B85AY B90AY B92AY RT90AH
 B95AYS B90A B95A B98A B64D B64DY B68D B-95A(S) BC85A BC90A BC92A
 BC95A BC95AK C0-80AH C0-85AHU C0-90AHU C0-95AHU C0-95A C-85A
 C-90A C-95A C-98A C-60D C-64D C1-66D C-71D C-74D E-285A E-290A
 E-295A(T) E-298A E-475A E-485A D/E-485A E-490A E-495A E-98A E-60D
 E-80A EV-85A EV-90A EV-95A EW-80A EW-83A EW-85A EW-90A EW-95A
 EW-98A EW-53D EW-75AP EW-80AP EW-95AP V-80A(P) V-85A V-90A V-95A
 V-60D V-64D V-80AP V-85AP V-90AP V-95AP G-85A G-95A G-85AS G-64D
 G-180A G-185A G-285A G-190A (S) G-195A G-198A G-160D G-164D G-171D
 G-174D G-168D G-98AU23C G-160DU G-74D G-380A G-383A G-385A G-390A
 G-395A G-398A G-360D G-365D G-371D G-80AU G-85AU G-90AU G-92AU
 G-95AU G-98AU G-64DU G-74DU D/G-95AU D/G-95AUX G-92AUX G-92AUL
 G-95AUX G-90AU G-95AU G-98AU23 98AU I-60A I-65A I-70A I-72A I-75A S-62A
 S-65A S-70A S-75A S-75AU T-0285A T-0290A T-0295A T-0298A(U) T-0260D
 T-1185A T-1190A T-1195A(U)(S) T-1198A T-1164D(U)(S) T-1172D
 T-1174D(U)(S) T-1285A(S) T-1290A(S) T-1295A(S) T-695A(S) T-1160D(S)
 T-1164D(S) T-690A(S) T-680A T-680AS T-685A T-685AS T-695AS T-664DS
 T-664D T-698A T-671D T-885A T-890A T-0290AU T-1285AS T-685AUX
 T-885AU T-695AUX T-895AUX T-495AU T-492AU T-895AUX W-80A W-90A
 180R 190R 195R 185R 29095A 260D 285A 295A 292 385A P-64D P-75A P-80A
 P-85A P-90A P-95A P-98A P-60D P-64D P-92A A-XXX B-XXX C0-XXX C-XXX
 E-XXX EV-XXX EW-XXX V-XXX G-XXX I-XXX S-XXX T-XXX P-XXX 2XXX 3XXX



Unless otherwise agreed in writing, this document is issued by the Company subject to its General Conditions of Service printed overleaf, available on request or accessible at <http://www.sgs.com/en/Terms-and-Conditions.aspx> and, for electronic format documents, subject to Terms and Conditions for Electronic Documents at <http://www.sgs.com/en/Terms-and-Conditions/Terms-e-Documents.aspx>. Attention is drawn to the limitation of liability, indemnification and jurisdiction issues defined therein. Any holder of this document is advised that information contained hereon reflects the Company's findings at the time of its intervention only and within the limits of Client's instructions, if any. The Company's sole responsibility is to its Client and this document does not exonerate parties to a transaction from exercising all their rights and obligations under the transaction documents. This document cannot be reproduced except in full, without prior written approval of the Company. Any unauthorized alteration, forgery or falsification of the content or appearance of this document is unlawful and offenders may be prosecuted to the fullest extent of the law. Unless otherwise stated the results shown in this test report refer only to the sample(s) tested.

Attention: To check the authenticity of testing / inspection report & certificate, please contact us at telephone: (86-755) 8307 1443, or email: CN.Doccheck@sgs.com

SGS Bldg, No.4, Jianghao Industrial Park, No.430, Jihua Road, Bantian, Longgang District, Shenzhen, China 518129 t (86-755) 25328888 f (86-755) 83106190 www.sgsgroup.com.cn
 中国·深圳·龙岗区坂田吉华路430号江灏工业园4栋SGS大楼 邮编: 518129 t (86-755) 25328888 f (86-755) 83106190 e sgs.china@sgs.com

ATTACHMENTS

Elementary Testing Flow Chart

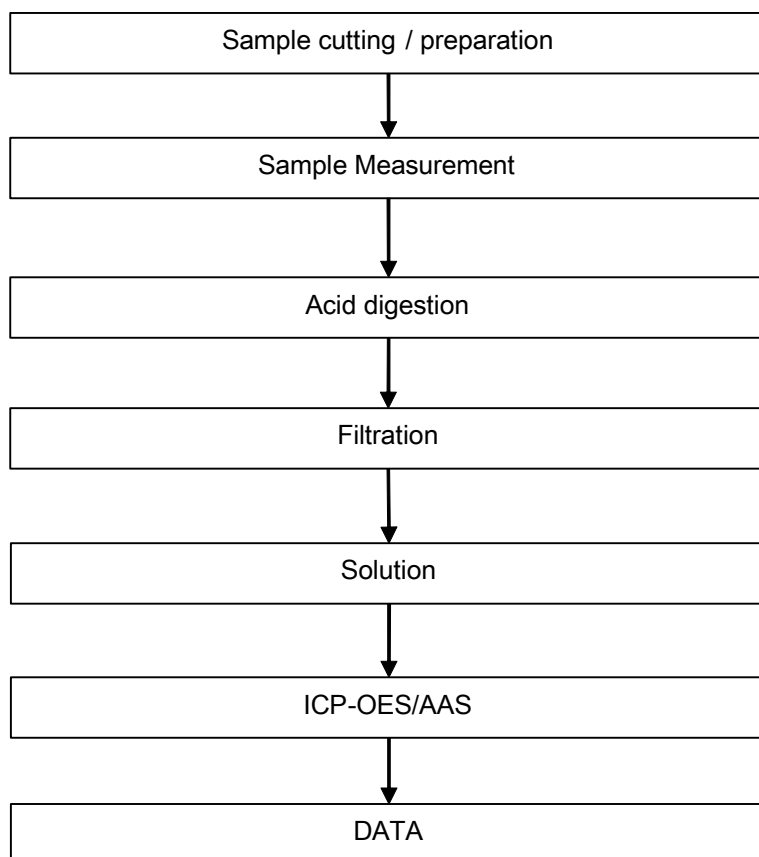

ATTACHMENTS

BPA Testing Flow Chart

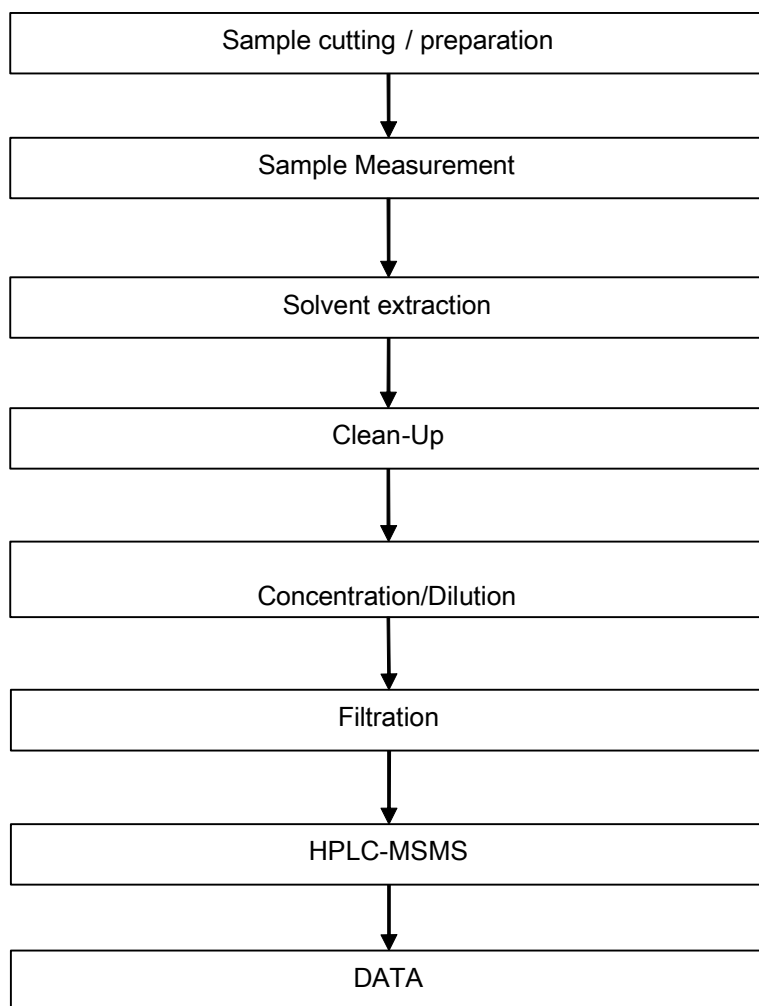

ATTACHMENTS

Phthalates Testing Flow Chart

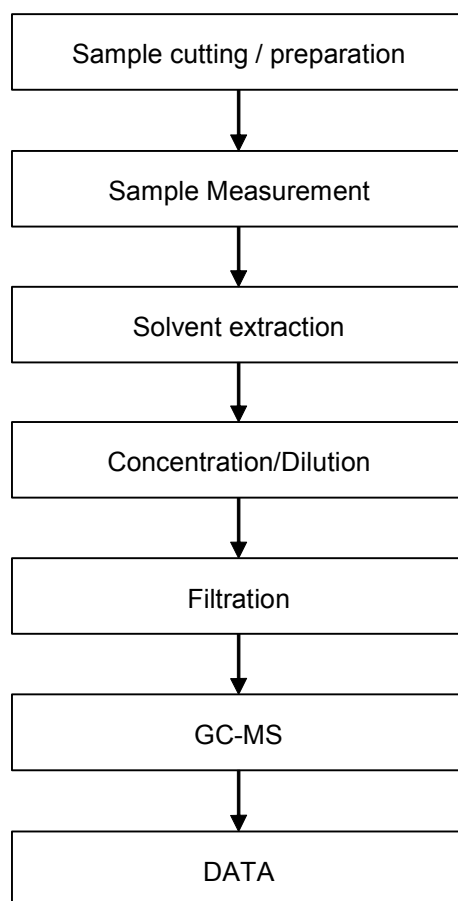

Test Report

No. SZXEC1902631601

Date: 11 Dec 2019

Page 8 of 8

Sample photo:

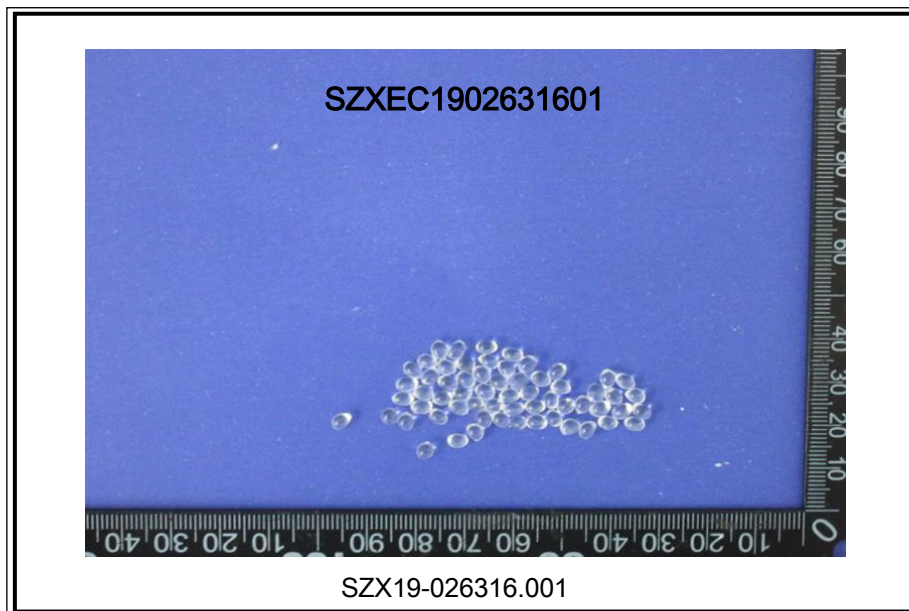

SGS authenticate the photo on original report only

*** End of Report ***